Army Community Services

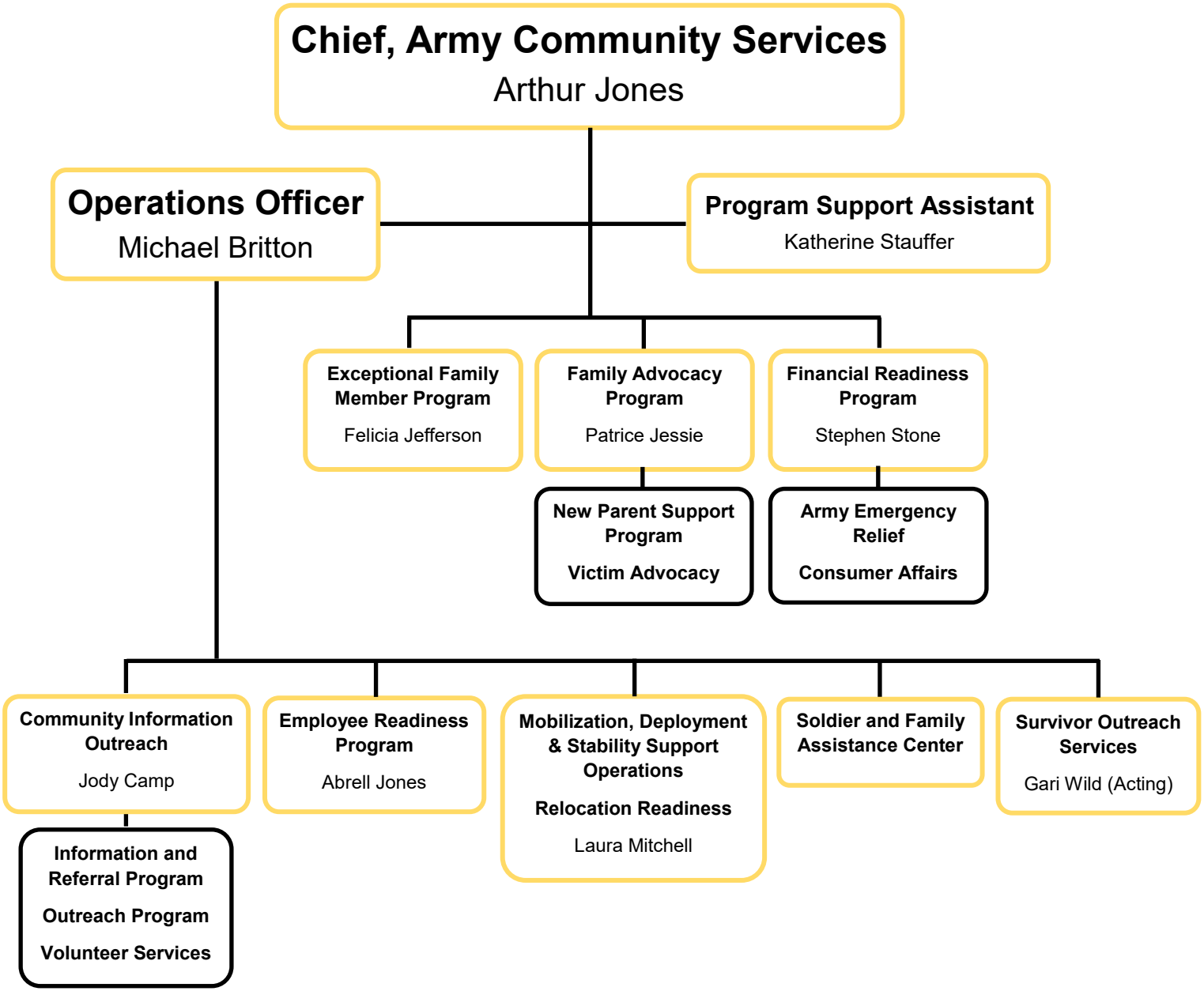

Updated 30 December 2024